



BHARATI VIDYAPEETH
(Deemed to be University)

Institute of Management & Research, New Delhi
'A' Grade University Status Awarded by MHRD, Govt. of India

Re-Accredited with 'A+' grade by NAAC

An ISO 9001:2015 14001:2015 Certified Institute

A-4, Paschim Vihar, New Delhi - 110063. (Ph.: 011-25284396, Fax: 011-25286442)

Ref.: BV/IMR/ND/ 1049 /2020-21

Date: 28-10-2020

NOTICE (RESULT SUMMER-2020)

All Students of BBA-LLB (6th Semester)

Your university results Summer-2020 have been declared. You are hereby informed to printout your **NO DUES** from ERP and bring at the time of collection of result from Student Support Cell according to following schedule mentioned below:-

Course & Sem.	ERP ID	Date	Timing	Venue
BBA LLB. VI Sem.	0171BBL001	30-10-2020	4:00 p.m. to 4:30 p.m.	Student Support Cell
	0171BBL002	(Friday)		(First Floor)
	0171BBL003			
	0171BBL004			
	0171BBL005			
	0171BBL006			
	0171BBL007			
	0171BBL008			
	0171BBL009			
	0171BBL010			
	0171BBL011			
	0171BBL012			
	0171BBI.013			
	0171BBL014			
	0171BBL016			
	0171BBL017			

RESULT INSTRUCTIONS:- Students need to printout their No Dues Form well in advance to avoid inconvenience on the schedule date of distribution of result. Bring hard copy at the time of collection of result.

Last date to apply for photocopy of answer sheet

2nd Nov, 2020

Last date for filling revaluation form

2nd Nov, 2020

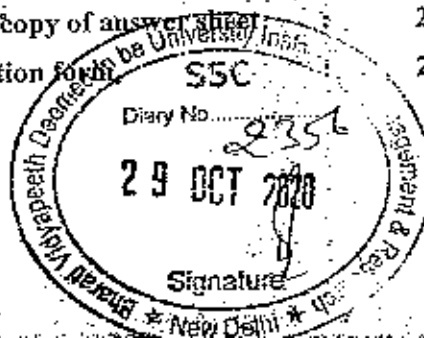



BHARATI VIDYAPEETH
(Deemed to be University)

Institute of Management & Research, New Delhi
'A' Grade University Status Awarded by MHRD, Govt. of India
Re-Accredited with 'A+' grade by NAAC
An ISO 9001:2015 14001:2015 Certified Institute

A-4, Paschim Vihar, New Delhi - 110063 (Ph.: 011-25284396, Fax: 011-25286442)

- Fee for Revaluation form 600/- per subject.
- Fee for photocopy of answer sheet 300/- per subject.

SMS (All students of BBA-LLB VI Semester & IOD/Coordinator BBA-LLB VI Semester)
Result Declared. For more details visit ERP and Website (www.bvimr.com)
Exam Cell

*Read push message
on BVIMR App*

V
Dr. Vikas Nath
Director Incharge

CC to:

- CMS Department
- Website
- Security Supervisor
- Accounts
- Library
- Student Support Cell